

100  
0 10  
Millimetres  
DO NOT SCALE

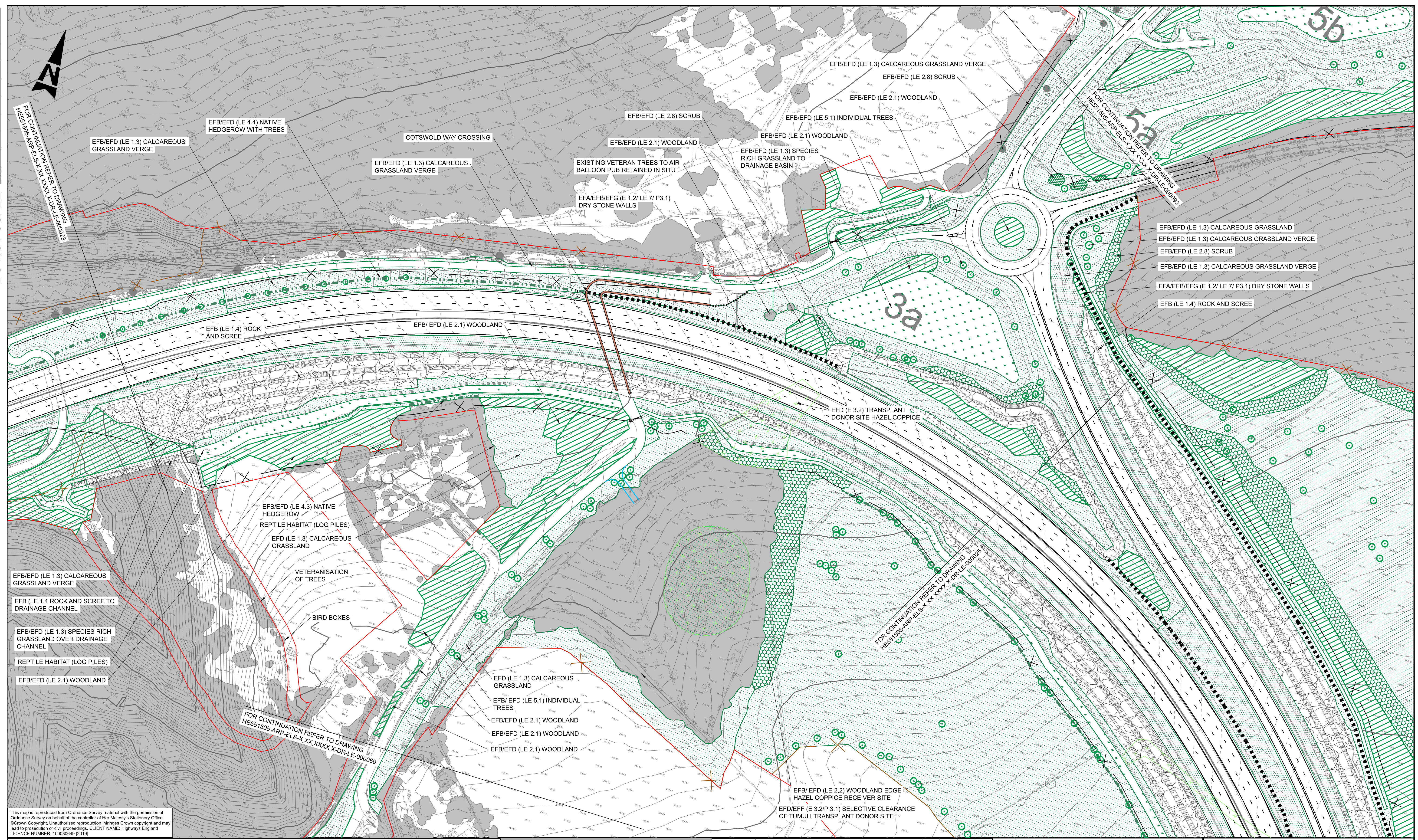

This map is reproduced from Ordnance Survey material with the permission of Ordnance Survey on behalf of the controller of Her Majesty's Stationery Office. © Crown Copyright. Unauthorised reproduction infringes Crown copyright and may lead to prosecution or civil proceedings. CLIENT NAME: Highways England LICENCE NUMBER: 100030649 (2019)

LEGEND		KEY VIEWS		MAJOR CONTOUR	
	EXISTING WOODLAND RETAINED		KEY VIEWS		MAJOR CONTOUR
	BROADLEAVED WOODLAND PROPOSED		PROW PROPOSED		MINOR CONTOUR
	WOODLAND EDGE/SCRUB PROPOSED		PROW EXISTING		PROPOSED CONTOUR
	SPECIMEN TREE PROPOSED		EMBANKMENT		DCO BOUNDARY
	NATIVE HEDGEROW PROPOSED		CUTTING		VEGETATION TRANSPLANT SITE
	LIMESTONE GRASSLAND PROPOSED		LANDSCAPE EARTHWORKS		BADGER FENCING
	SPECIES RICH GRASSLAND PROPOSED		ENVIRONMENTAL BARRIER		HIGHWAYS FENCING
	ROCK FACE LEFT TO NATURALLY REGENERATE WITH VEGETATION		ACOUSTIC FENCE		PROPOSED FIELD GATE WITH BADGER PROOF FENCING
	DRY STONE WALL		ECOLOGICAL INTERVENTION		

SAFETY, HEALTH AND ENVIRONMENTAL INFORMATION	
IN ADDITION TO THE HAZARDS/RISKS NORMALLY ASSOCIATED WITH THE TYPES OF WORK DETAILED ON THIS DRAWING, NOTE THE FOLLOWING SIGNIFICANT RESIDUAL RISKS (REFERENCE SHALL ALSO BE MADE TO THE DESIGN HAZARD LOG).	
CONSTRUCTION	
Risk ID 777	Buried services in tree pit excavations.
Risk ID 778	Risk of injury from vegetation clearance
Risk ID 782	Heavy loads when constructing dry stone walls
Risk ID 799	Adopters during vegetation clearance
MAINTENANCE / CLEANING	
Risk ID 779	Moving vehicles and maintaining vegetation
Risk ID 822	Maintenance machinery tipping on slopes
USE	
NONE	
DECOMMISSIONING / DEMOLITION	
NONE	

Rev.	Date	Description	By	Chk'd	App'd	Auth'd
C03	06/05/22	DEADLINE 8 ISSUE	HS	NM	JP	AL

Suitability Drawing Status  
A4 STAGE COMPLETED

Project Title		A417 MISSING LINK			
Drawing Title		FIGURE 7.11 ENVIRONMENTAL MASTERPLAN REG 5(2)(O) SHEET 6 OF 25			
Scale	By	Checked	Approved	Authorised	
1:1000	HS	NM	JP	AL	
Original Size	Date	Date	Date	Date	
A1	06/05/22	06/05/22	06/05/22	06/05/22	
Drawing Number		Originator		Volume	
HE551505 - ARP		- DR - LE - 000024		C03	
Location		Type		Role	
HE551505-ARP-ELS-X-XX-XXXX-X-DR-LE-000024		-DR-LE-000024			